



WELCOME!

Welcome back! The Department of Psychology's chair, Dr. George Noell, and the rest of our faculty and staff, look forward to another productive and educational year. We are housed within the College of Humanities and Social Sciences. Our nationally-recognized faculty conduct basic and applied research on a broad variety of topics in psychology and neuroscience. We provide a high quality undergraduate education to over 800 majors, with a curricular focus on the science of the brain and behavior and its application. Admission to our PhD programs is amongst the most competitive at LSU, and we have approximately 100 graduate students enrolled.



OUR MISSION

The mission of the psychology department at LSU is to educate the public about psychology, to advance the frontiers of psychological knowledge, and to provide psychological services to individuals, organizations, and the community. Our outstanding program has four distinct areas: Clinical Psychology, Cognitive and Brain Sciences, Industrial/Organizational Psychology, and School Psychology. Furthermore, our Psychological Services Center provides affordable mental health services to the local community.

PAUL C. YOUNG AWARD

The recipient of this year's Paul C. Young Award, Rainey Landry, is an outstanding undergraduate in Psychology, as well as outgoing Psi Chi



President. Rainey is a double major in Psychology and Religious Studies. She has worked in Dr. Matson's lab for the past year and conducted a research study related to stress between parents and children with autism spectrum disorder that she presented at the 2017 Undergraduate Research Conference. She plans to pursue a Ph.D. in Clinical Psychology and open her own practice.

CONTACT INFORMATION

Nancy Arnold - Graduate
Coordinator

Room 211 narno11@lsu.edu

Jullienne Walsh - Business
Manager

Room 236B juliennewalsh1@lsu.edu

Tim Schroeder - Office
Coordinator

Room 236 tschroeder@lsu.edu

Alicia Buckelew - Undergraduate
Coordinator

Room 236C abucke1@lsu.edu

WELCOME NEW FACULTY!



Dr. Raymond Tucker

My research interest is broadly in the area of suicide prevention. I am particularly interested in novel etiological and maintaining factors of suicidal ideation and suicide attempts; the study of which enhances theoretical models of suicide as well as the clinical assessment and management of suicide risk.



Dr. Heather Lucas

My research examines the cognitive neuroscience of learning and memory, with a primary focus on episodic memory. Lab work centers on understanding the neural and cognitive processes that allow us to acquire new memories, as well those involved in accessing and using representations that are stored in memory.

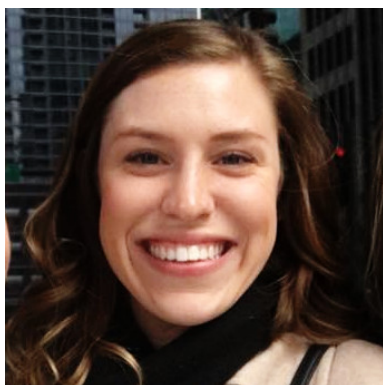

Dr. Rachel W. Smith

My research includes examining experiences of individuals from diverse backgrounds in context of the work environment and the importance of diversity for organizations, as well as good and bad aspects of employee well-being.



Dr. Shawn Gilroy

My research interests are focused on developing and evaluating interventions for individuals with disabilities and their families. Everything I develop and research is released under free and open source licenses to support interventions in resource-strained settings.



Dr. Paul Soto

My research interests are in the use of laboratory models of psychiatric diseases and symptoms for the evaluation of potential therapeutic approaches, the use of drugs and genetically engineered animals to identify the neurobiological bases of cognition and behavioral economic decision making, and the investigation of short- and long-term effects of psychiatric medications.



Dr. Christopher Cox

My research applies a combination of behavioral research, computational modeling, machine learning, and neuroimaging to investigate the representational format of semantic knowledge. Active lines of research include: Applying experimental machine learning tools to discover complex brain networks in neuroimaging data that are associated with semantic knowledge. Exploring the context-sensitivity of semantic knowledge, both to experimental manipulation and with respect to individual differences.

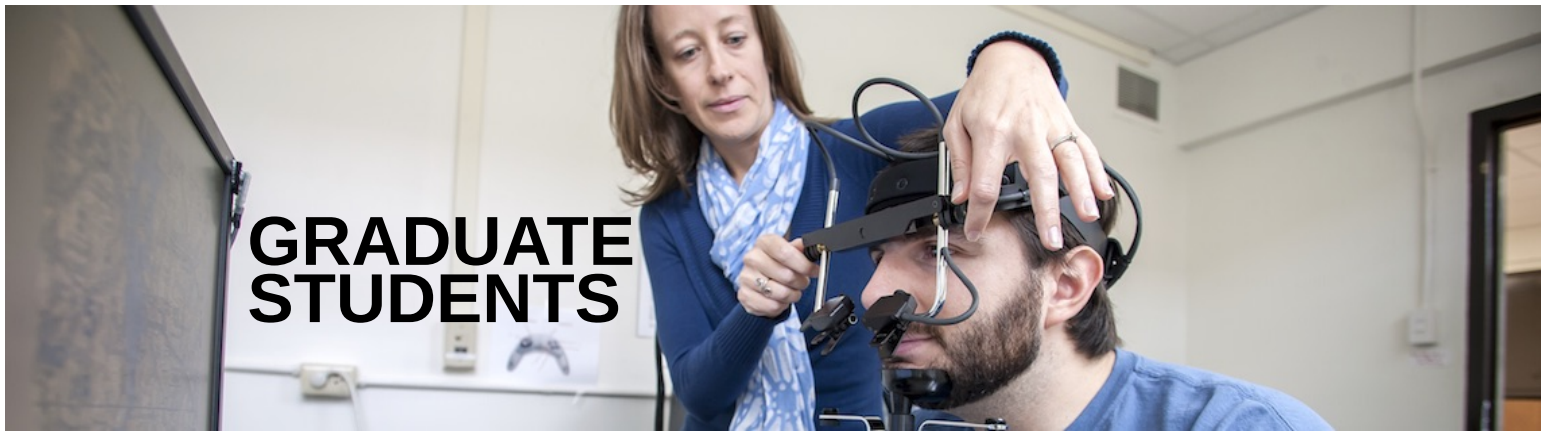

GRADUATE STUDENTS

SCHOOL

Sarah Fletcher
 Melissa Grisdale
 Philip Richard
 James Upright
 Shelley Upton
 Elizabeth Wilson
 Rachel Bradley
 Shelby Byrd
 Anthony Roberson
 Aijah K.B. Goodwin
 Kaitlin Cassidy
 Emma Larson
 Katherine Moore
 Sam Allouche
 Delaney Darragh
 Jacob DeBoer
 Erica Lozy
 Jennifer Vasquez
 Madeline Blocker
 Grace Chen
 Sarah Holmes
 Kelly Mouton
 Jessie Munson
 Jodie Waits

CLINICAL

Ashley Galsky	Abigail Issarraras
Kimberlye Dean	Tatiana Matlasz
Emily Jeffries	Emily Robertson
Jasper Estabillo	Katherine Walukevich
Maysa Kaskas	Lindsay Clark
Maya Matheis	Tovah Cowan
Elana Schwartz	Jerrica Guidry
Jessica McGovern	Esther Hong
Melanie Roys	Elizabeth Mara Lewis
Aaron Waters	Shelby Stewart
Peter castagna	Toni Walker
Julia Clark	Daniel Weitzner
Jennifer Piscitello	Alix Aboussouan
Claire Burns	Paige Adenuga
Georgia Shaheen	Kelsey Coulthard
Paige Ryan	Kimberly Ellison
Thanh Le	Kristen Hollas
Scott Roye	Emily Kemp
John Bernstein	Joshua Montrenes
Ryan Cummins	Emma Moscardini
Ilayna Mehrtens	Paige Picou
W. Jason Peters	

COGNITIVE & BRAIN SCIENCES

Juan D. Guevara Pinto	Daniella Cash
Lisa Kemp	Laura Heisick
Kacie Mennie	Lauryn Burleigh
Katherine Moen	Tyler Robinson
Samantha Spitler	Alan Harrison
Corey McGill	Brianna Cairney
Katie Stanko	Felicia Chaisson
Sunghyun Kim	Jessica Hacker
Stephanie Saltzmann	Xinrui Jiang

INDUSTRIAL/ORGANIZATIONAL

Chelsea Hightower
 John-Luke McCord
 Michael Hay
 Aneeqa Thiele